Introduction to Prompt Engineering

How precise LLM instructions are reshaping cybersecurity operations from analyst workflows to automated incident response.

MODULE 1.2.7

Why Prompt Engineering Matters in Security

AI Is Already Embedded

Phishing detection, fraud scoring, and automated triage all rely on AI and each capability opens a new attack surface.

Operational Necessity

Crafted prompts help analysts extract insights from massive log repositories and accelerate investigation workflows across on-prem and cloud.

Dual-Use Reality

The same prompts that automate reports can be weaponized to reveal confidential detection logic or generate harmful code.

System Roles and System Prompts

Every LLM session starts with a **system role** which is a compact statement that shapes the entire interaction. Three key dimensions are defined upfront:

Adjusting only the system role while reusing the same data tailors output for any audience, from junior analysts to the C-suite.

Identity

SOC analyst, compliance auditor, executive advisor

Scope

What topics and data sources the model may address

Formatting

Output discipline — e.g. JSON, markdown, plain prose

System Role Use Cases

SOC Analyst

Assign risk ratings, explain suspicious events, return structured JSON with IPs flagged for quarantine.

Digital Forensics

Correlate host artifacts, surface anomalies, and recommend on-site verification steps.

Risk Communication

Summarize complex incidents in plain language tailored for non-technical leadership.

Compliance Auditor

Map findings to PCI DSS controls and auto-generate pass/fail status tables.

System Role as a Policy Guardrail

A one- or two-sentence system role functions like a **formal written SOP** enforced at every inference call.

Example System Role

```
You are a SOC analyst assistant.
Only reference data from the
provided log context. Return
findings as JSON. Never include
raw credentials or detection
rule logic in your response.
```

One paragraph. Enforces scope, format, and confidentiality simultaneously.

Declares information boundaries

Specifies what data the model may reference and how findings must be formatted.

Prevents data leakage

Constrains the model from surfacing confidential detection logic or raw credential data.

Aligns output with objectives

Locks tone, depth, and format to match real-world operational or compliance requirements.

Structured Output and SIEM Integration

Consistent JSON Schema

Fields like `event_time`, `src_ip`, `dst_ip`, and `alert_priority` enable direct ingestion with no custom parsing code

Splunk HEC Streaming

LLM output is streamed via the HTTP Event Collector into a dedicated index, keeping AI findings isolated from native telemetry.

Audit-Ready by Design

Isolated index = contained errors, a clear audit trail, and simplified compliance reporting.

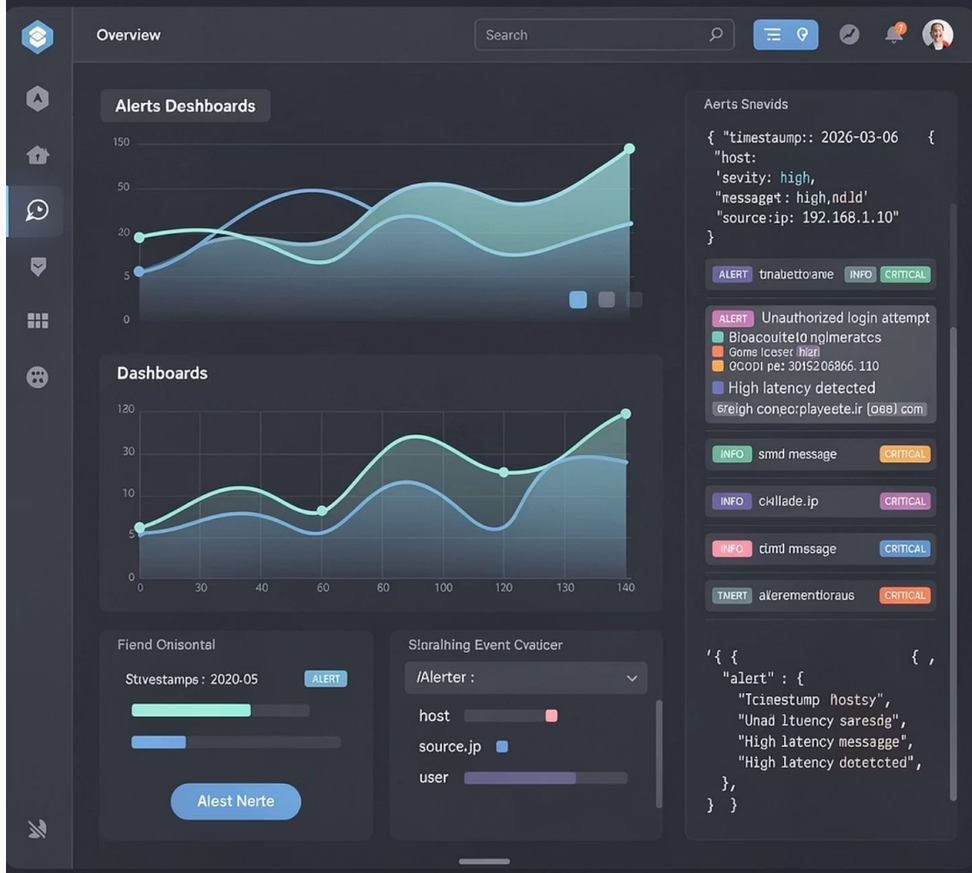

Automated Enrichment and Threat Intelligence

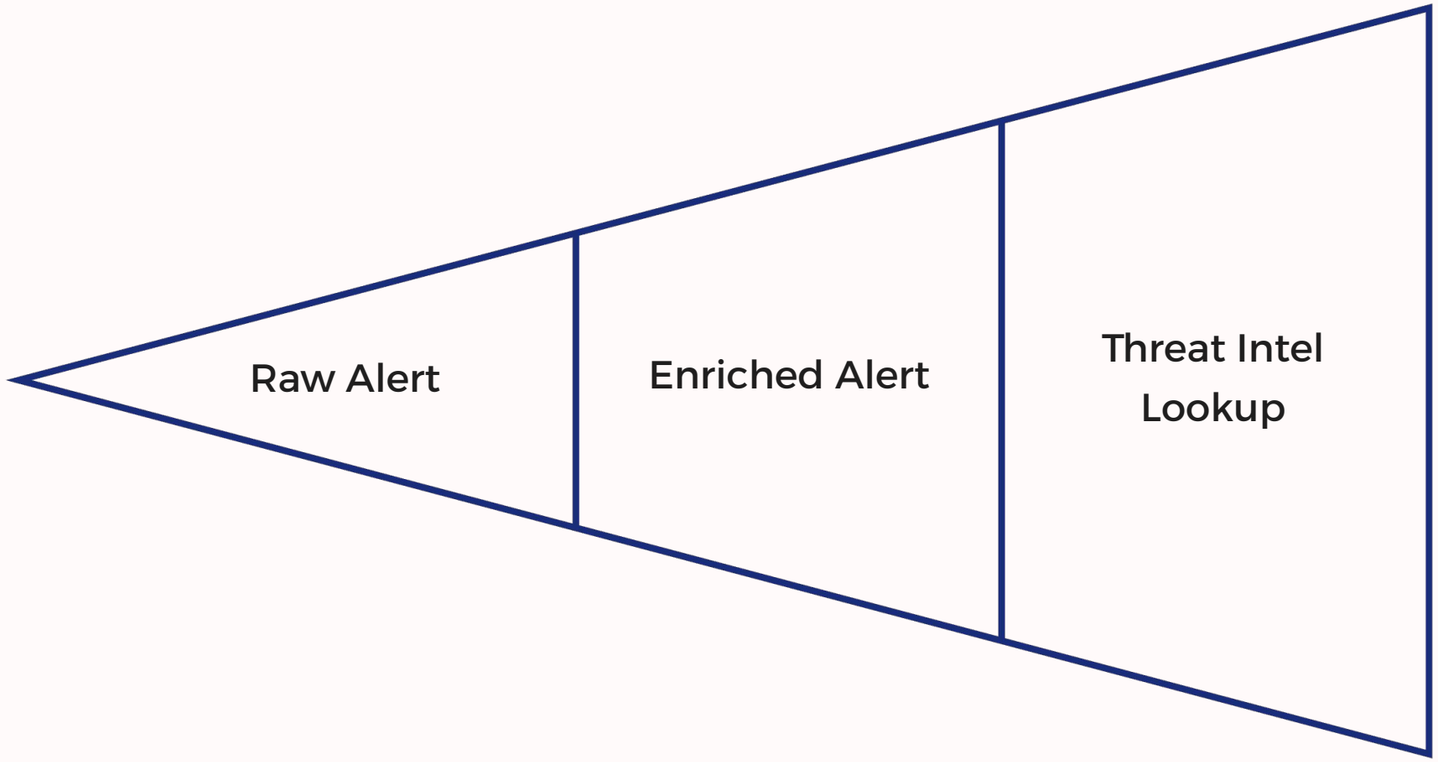

Enrichment runs automatically before analysts ever see an alert thus eliminating manual threat intel look-ups entirely.

What Enrichment Adds

- Reputation scores linked to known threat actor infrastructure
- Malware family associations (e.g. "linked to ransomware campaign")

Priority ranking — higher `alert_priority` values surface to the top of the analyst queue

> Context is **attached before review**, not looked up during it reducing analyst decision time and cognitive load.

SOAR Automation

SOAR platforms consume the **same structured JSON** the LLM produces, with no translation layer needed.

1 Threshold-Based Blocking

If `alert_priority` exceeds a configured threshold, SOAR automatically blocks traffic via firewall rule or cloud API call.

2 Seconds vs. Minutes

Shared field schema eliminates custom parsers between tools — response time drops from minutes to seconds.

3 Zero Custom Glue Code

All tools — SIEM, SOAR, ticketing read the same schema out of the box.

Tagging Conventions and Compliance

MITRE ATT&CK Alignment

System roles embed tagging rules that label attacker footholds as "Initial Access" or "Privilege Escalation", matching framework taxonomy automatically.

Sensitive Data Triggers

Tags like "customer personal data" or "protected health information" automatically fire breach-notification alerts before manual review.

Audit Readiness

Pre-tagged events demonstrate due diligence during audits and eliminate time-consuming retrospective mapping efforts.

Why It Matters

When every alert arrives pre-tagged to a recognized framework, your team spends time **responding** not relabeling.

Regulators and auditors expect evidence that sensitive data events were identified and escalated promptly. Embedded tagging makes that proof **automatic and consistent**.

Key Takeaways

01

Prompt engineering is an operational skill

Not just an AI novelty — it's how analysts direct LLMs to produce actionable, auditable security output.

02

System roles function as enforced SOPs

They constrain scope, format, and confidentiality at the model level — before any output is generated.

03

Structured JSON unifies the toolchain

A shared schema connects LLM output directly to SIEM ingestion, SOAR playbooks, and compliance reporting — no glue code required.

04

Tagging and enrichment happen automatically

MITRE ATT&CK labels, threat intel scores, and sensitive data flags attach before the analyst ever opens an alert.